



Sporting Car Club of Norfolk

Percy Pig June Table Top Rally

June 2020



Beginner Route Card

Section 1		
1S GS3227	CRO	1F GS2926

Via the following coded junction instructions

17	75	71	57	75	57	91	91	17
95	91	95	17	75	75	57	57	71

Key

L	O	G	A	R	I	T	H	M	S
1	2	3	4	5	6	7	8	9	0

1S @ 32500 27775 – Village Hall car park exit – depart NW
1F @ SH17 - approach NNW

Hint: Slightly harder substitution, 10 letter key, 1==L, 2==O 9==M, 0==S,
replace the numbers with a letter which will give a string of junction instructions
TR, RT, MR, TL, LT, MR or SO

7 Miles



Sporting Car Club of Norfolk

Percy Pig June Table Top Rally

June 2020



Beginner Route Card

Section 1 Route Checks		
1	Does the route pass within 50m of exactly two Public phones?	
2	Does the route pass within 50m of a PoW with a tower?	
3	Does the route pass over SH11?	
4	Does the route pass over a Bridge?	
5	Does the route pass within 50m of a Windmill?	
6	Does the route pass through exactly three Red Diamonds?	
7	Does the route pass through the letter o more than once?	
8	Does the route pass through the letter r?	
9	Does the route pass through the letter m?	
10	Does the route pass within 100m of Caravan site?	



Sporting Car Club of Norfolk

Percy Pig June Table Top Rally

June 2020

Beginner Route Card



Section 2		
2S GS2926	CRO	2F GS2723

Via the following in order railway crossings

A A U U U

2S @ SH17 in GS2926 - depart SSE
3F @ SH18 in GS2723 - approach ESE

Hint: A = Across (Level Crossing), O = Bridge Over, U = Bridge Under

8¼ Miles



Sporting Car Club of Norfolk

Percy Pig June Table Top Rally

June 2020



Beginner Route Card

Section 2 Route Checks		
1	Does the route pass within 50m of a Public phone?	
2	Does the route pass within 50m of a PoW without tower or spire?	
3	Does the route pass over SH9?	
4	Does the route pass the entrance to Sloley Hall?	
5	Does the route pass over SH18?	
6	Does the route pass over the letter W?	
7	Does the route pass over the letters fo?	
8	Does the route cross GL30 exactly four times?	
9	Does the route cross GL25 exactly three times?	
10	Does the route pass within 50m of a PoW with a tower?	



Sporting Car Club of Norfolk

Percy Pig June Table Top Rally

June 2020



Beginner Route Card

Section 3		
3S GS2723	CRO	3F GS2122

Via the following in order schematic tulips

3	9	2	6	1	9	1	9
5	7	5	1	2	7	8	3

Key

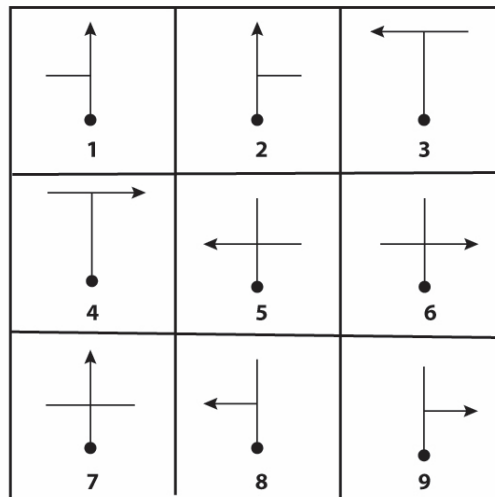

3S @ SH18 in GS2723 depart WNW

3F @ SH19 in GS2122 approach W

Hint: The key is a table of the 9 schematic tulips covering the basic junctions, simply replace the number in the list with the tulip from the key

8¼ Miles



Sporting Car Club of Norfolk

Percy Pig June Table Top Rally

June 2020



Beginner Route Card

Section 3 Route Checks		
1	Does the route pass within 50m of a Public phone?	
2	Does the route pass within 50m of a PoW without tower or spire?	
3	Does the route pass over SH7?	
4	Does the route pass Skeyton Lodge?	
5	Does the route pass Limekiln Fm?	
6	Does the route pass under exactly one Bridge?	
7	Does the route pass over exactly three Bridges?	
8	Does the route pass over SH12?	
9	Does the route pass over SH18?	
10	Does the route pass within 50m of a PoW with a tower?	



Sporting Car Club of Norfolk

Percy Pig June Table Top Rally

June 2020

Beginner Route Card



Section 4		
4S GS2122	CRO	4F GS3222

Via grid square exits

2 8 12 17 20 22

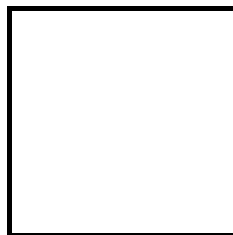

1 5 7 9 10 14 15 16 18 19 23

3 4 6 11 13 21

4S @ SH19 in GS2122 depart E
4F @ SH11 in GS3222 approach SW

Hint: Follow the sequence 1 thru 23 exiting grid squares as indicated – exit the first square heading E, the next square heading N etc

9¼ Miles



Sporting Car Club of Norfolk

Percy Pig June Table Top Rally

June 2020



Beginner Route Card

Section 4 Route Checks		
1	Does the route pass within 50m of a Public phone?	
2	Does the route pass within 50m of a PoW without tower or spire?	
3	Does the route pass over SH9?	
4	Does the route pass through the letter P?	
5	Does the route pass through the letter G?	
6	Does the route pass under exactly two Bridges?	
7	Does the route pass over exactly four Bridges?	
8	Does the route cross GL21 exactly six times?	
9	Does the route pass through the letter w?	
10	Does the route pass within 50m of a PoW with a tower?	



Sporting Car Club of Norfolk

Percy Pig June Table Top Rally

June 2020

Beginner Route Card



Section 5		
5S GS3222	CRO	5F GS3226

Via the following in order junction instructions

yyy yyy yyy yyy yyy yyy yyy

yyy yRR RyR RyyR RRy yyy yYY

5S @ SH11 in GS3222 approach NE

5F @ SH4 in GS3226 approach SE

For this section do not cross GL31

Hint: Approach on the first colour and depart on the last colour in the string

7 Miles



Sporting Car Club of Norfolk

Percy Pig June Table Top Rally

June 2020



Beginner Route Card

Section 5 Route Checks		
1	Does the route pass over SH2?	
2	Does the route pass the entrance to The Carr?	
3	Does the route pass the entrance to Church Fm?	
4	Does the route pass within 50m of a Public phone?	
5	Does the route pass within 50m of a PoW without tower or spire?	
6	Does the route pass through the letter o?	
7	Does the route pass Old Fm?	
8	Does the route cross GL33 exactly two times?	
9	Does the route pass over exactly two Milestones?	
10	Does the route pass within 50m of a PoW with a tower?	