



## **Sporting Car Club of Norfolk**

### **Percy Pig June Table Top Rally**

June 2020



### **Beginner Route Card**

Section 1		
1S GS3227	CRO	1F GS2926

Via the following coded junction instructions

17	75	71	57	75	57	91	91	17
95	91	95	17	75	75	57	57	71

#### **Key**

L	O	G	A	R	I	T	H	M	S
1	2	3	4	5	6	7	8	9	0

1S @ 32500 27775 – Village Hall car park exit – depart NW  
1F @ SH17 - approach NNW

Hint: Slightly harder substitution, 10 letter key, 1==L, 2==O .... 9==M, 0==S,  
replace the numbers with a letter which will give a string of junction instructions  
TR, RT, MR, TL, LT, MR or SO

7 Miles
---------



# **Sporting Car Club of Norfolk**

## **Percy Pig June Table Top Rally**

June 2020



### **Beginner Route Card**

Section 1 Route Checks		
1	<i>Does the route pass within 50m of exactly two Public phones?</i>	Y
2	<i>Does the route pass within 50m of a PoW with a tower?</i>	N
3	<i>Does the route pass over SH11?</i>	Y
4	<i>Does the route pass over a Bridge?</i>	Y
5	<i>Does the route pass within 50m of a Windmill?</i>	Y
6	<i>Does the route pass through exactly three Red Diamonds?</i>	N
7	<i>Does the route pass through the letter o more than once?</i>	Y
8	<i>Does the route pass through the letter r?</i>	Y
9	<i>Does the route pass through the letter m?</i>	Y
10	<i>Does the route pass within 100m of Caravan site?</i>	Y



## ***Sporting Car Club of Norfolk***

### ***Percy Pig June Table Top Rally***

*June 2020*

#### ***Beginner Route Card***



Section 2		
2S GS2926	CRO	2F GS2723

Via the following in order railway crossings

**A                      A                      U                      U                      U**

2S @ SH17 in GS2926 - depart SSE  
3F @ SH18 in GS2723 - approach ESE

Hint: A = Across (Level Crossing), O = Bridge Over, U = Bridge Under

<b>8¼ Miles</b>
-----------------



# **Sporting Car Club of Norfolk**

## **Percy Pig June Table Top Rally**

June 2020



### **Beginner Route Card**

Section 2 Route Checks		
1	Does the route pass within 50m of a Public phone?	Y
2	Does the route pass within 50m of a PoW without tower or spire?	Y
3	Does the route pass over SH9?	N
4	Does the route pass the entrance to Sloley Hall?	N
5	Does the route pass over SH18?	Y
6	Does the route pass over the letter W?	N
7	Does the route pass over the letters fo?	N
8	Does the route cross GL30 exactly four times?	Y
9	Does the route cross GL25 exactly three times?	Y
10	Does the route pass within 50m of a PoW with a tower?	Y



## **Sporting Car Club of Norfolk**

### **Percy Pig June Table Top Rally**

June 2020



### **Beginner Route Card**

Section 3		
3S GS2723	CRO	3F GS2122

Via the following in order schematic tulips

3	9	2	6	1	9	1	9
5	7	5	1	2	7	8	3

#### Key

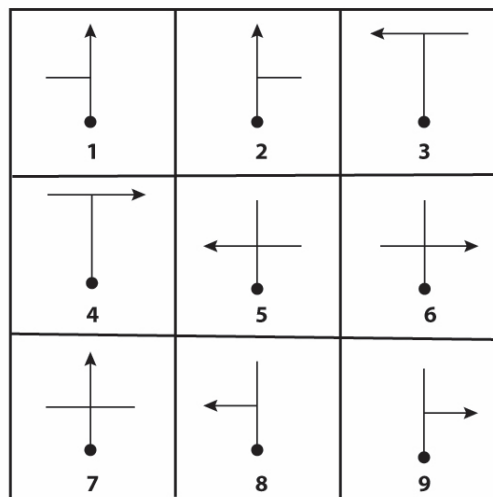

3S @ SH18 in GS2723 depart WNW

3F @ SH19 in GS2122 approach W

Hint: The key is a table of the 9 schematic tulips covering the basic junctions, simply replace the number in the list with the tulip from the key

8¼ Miles



# **Sporting Car Club of Norfolk**

## **Percy Pig June Table Top Rally**

June 2020



### **Beginner Route Card**

Section 3 Route Checks		
1	Does the route pass within 50m of a Public phone?	Y
2	Does the route pass within 50m of a PoW without tower or spire?	N
3	Does the route pass over SH7?	Y
4	Does the route pass Skeyton Lodge?	N
5	Does the route pass Limekiln Fm?	Y
6	Does the route pass under exactly one Bridge?	Y
7	Does the route pass over exactly three Bridges?	Y
8	Does the route pass over SH12?	N
9	Does the route pass over SH18?	Y
10	Does the route pass within 50m of a PoW with a tower?	Y



## ***Sporting Car Club of Norfolk***

### ***Percy Pig June Table Top Rally***

*June 2020*

### ***Beginner Route Card***



Section 4		
4S GS2122	CRO	4F GS3222

Via grid square exits

2 8 12 17 20 22

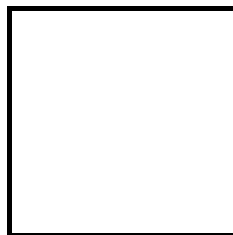

1 5 7 9 10 14 15 16 18 19 23

3 4 6 11 13 21

4S @ SH19 in GS2122 depart E  
4F @ SH11 in GS3222 approach SW

Hint: Follow the sequence 1 thru 23 exiting grid squares as indicated – exit the first square heading E, the next square heading N etc

9¼ Miles
----------



# **Sporting Car Club of Norfolk**

## **Percy Pig June Table Top Rally**

June 2020



### **Beginner Route Card**

Section 4 Route Checks		
1	Does the route pass within 50m of a Public phone?	Y
2	Does the route pass within 50m of a PoW without tower or spire?	N
3	Does the route pass over SH9?	Y
4	Does the route pass through the letter P?	Y
5	Does the route pass through the letter G?	Y
6	Does the route pass under exactly two Bridges?	N
7	Does the route pass over exactly four Bridges?	Y
8	Does the route cross GL21 exactly six times?	Y
9	Does the route pass through the letter w?	N
10	Does the route pass within 50m of a PoW with a tower?	N





## **Sporting Car Club of Norfolk**

### **Percy Pig June Table Top Rally**

June 2020

#### **Beginner Route Card**



Section 5		
5S GS3222	CRO	5F GS3226

Via the following in order junction instructions

**yyy      yyy      yyy      yyy      yyy      yyy      yyy**

**yyy      yRR      RyR      RyyR      RRy      yyy      yYY**

5S @ SH11 in GS3222 approach NE

5F @ SH4 in GS3226 approach SE

For this section do not cross GL31

Hint: Approach on the first colour and depart on the last colour in the string

<b>7 Miles</b>
----------------



# Sporting Car Club of Norfolk

## Percy Pig June Table Top Rally

June 2020



### Beginner Route Card

Section 5 Route Checks		
1	Does the route pass over SH2?	N
2	Does the route pass the entrance to The Carr?	Y
3	Does the route pass the entrance to Church Fm?	N
4	Does the route pass within 50m of a Public phone?	Y
5	Does the route pass within 50m of a PoW without tower or spire?	Y
6	Does the route pass through the letter o?	Y
7	Does the route pass Old Fm?	N
8	Does the route cross GL33 exactly two times?	Y
9	Does the route pass over exactly two Milestones?	Y
10	Does the route pass within 50m of a PoW with a tower?	N
Tie Break		236